

SOUTH OF THE BORDER

(Down Mexico Way)

A Contemporary Concept
In Solid Sound For Stage Band
Arrangement by
Dave Grusin

By JIMMY KENNEDY
and MICHAEL CARR

CONDUCTOR

EASY MEDIUM ($\text{♩} = 144$)

CONDUCTOR

SAXES *mp* TPTS. *mf* TPT. + SAXES *mf* SAX *mf*

TPTS. unis 8^{va} ALL TROMS. SLIDE

ALL BRASS *p* ALL BRASS *mf*

TEN. SAXES BARI. SAX SLIDE *fp*

B TPTS., TROMS. *pp* ALL SAXES *mf*

TROM. I, II, IV - BRASS BRASS TROMS.

SAXES TPTS. TPT. + SAXES *f* SAX *f*

TPTS. unis 8^{va} ALL TROMS. SLIDE

ALL BRASS ALTOS TPTS. *mf* TROMS. *mf*

TEN. SAXES BARI. SAX SLIDE TEN. + BARI. SAX

SOUTH OF THE BORDER

Copying or reproducing this work or any part thereof, by any means whatsoever, is a violation of the United States Copyright Law and subject to the severe penalties prescribed therein.

CONDUCTOR

C GUITAR

TPT3.

ADD ALTOS

p > TENS., + BARI SAXES

ADD SAXES

BASS

TPT3.

ALL TROMS. *mf*

GUITAR

ALL TPT3.

SAXES

TROM. SAXES

uniss.

tutti unis. *mf*

D tutti

SAXES

PIANO FILL

BASS

PIANO FILL

TROM.

tutti

Cm⁷ F⁷ Bm⁷ E⁷b⁹ Am⁷ D⁹ Gm⁷

STRUT

TPT3.

STRUT

STRUT SAXES STRUT TPTS. TRONS, TENS + BARI. SAX tutti

ALTO SAXES + TRONS. TENS. + BARI. SAXES ALTO SAXES, TRONS. TPTS.

E ALL BRASS TPT. II, III PP SAXES ALL SAX + TRONS. SAXES TROM. II, III

F A. + T. SAXES PP Gb7 Ebm. mp ALL BRASS

SAXES SAXES BRASS

sub. f tutti sf DR. SOLO sub. p TENS. + BARI. SAXES eff A. SAXES + BRASS

SOUTH OF THE BORDER

(Down Mexico Way)

A Contemporary Concept
In Solid Sound For Stage Band
Arrangement by
Dave Grusin

By JIMMY KENNEDY
and MICHAEL CARR

1st E^b ALTO SAX

EASY MEDIUM

Soli

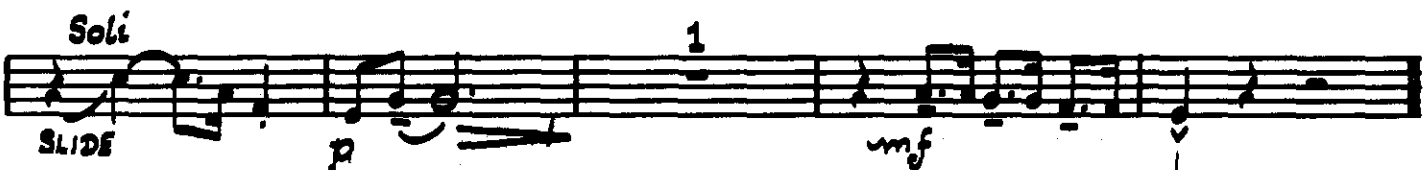
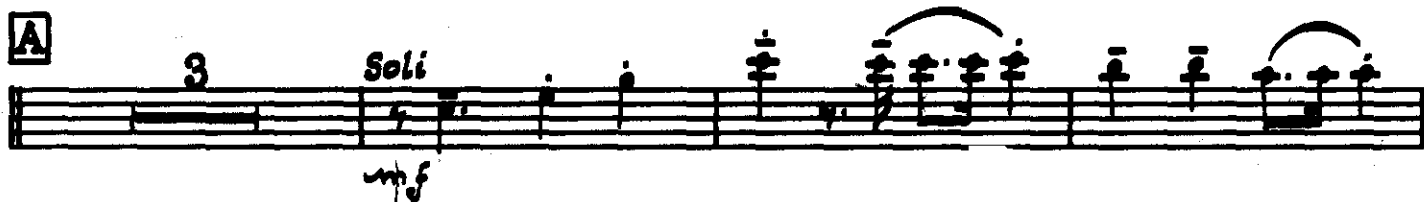

1st Eb ALTO SAX

C

STRUT

SOUTH OF THE BORDER

(Down Mexico Way)

A Contemporary Concept
In Solid Sound For Stage Band
Arrangement by
Dave Grusin

By JIMMY KENNEDY
and MICHAEL CARR

3rd E^b ALTO SAX

EASY MEDIUM

Soli
mf

3

A

3 *Soli*
mf

1 *mp*

Soli
SLIDE *p* 4

B

3 *Soli*
mf

1 *mp*

Soli
SLIDE *p* *mf*

3rd Eb ALTO SAX

C

D

STRUT

E

F

SOUTH OF THE BORDER

(Down Mexico Way)

A Contemporary Concept
In Solid Sound For Stage Band

Arrangement by
Dave Grusin

By JIMMY KENNEDY
and MICHAEL CARR

2nd B \flat TENOR SAX

EASY MEDIUM

2nd Bb TENOR SAX

Soli

Section C: Musical notation for the first system, including dynamics (p), SLIDE, and a measure with a '5' fingering.

Section D: Musical notation for the second system, including dynamics (mp, fp) and a measure with a '1' fingering.

Section STRUT: Musical notation for the third system, including dynamics (mf, mp, ff).

Section E: Musical notation for the fourth system, including dynamics (mf) and a measure with a '1' fingering.

Section F: Musical notation for the fifth system, including dynamics (pp, mp).

Section sub. f and sub. p: Musical notation for the sixth system, including dynamics (sub. f, sub. p) and measures with '1' fingerings.

SOUTH OF THE BORDER

(Down Mexico Way)

By JIMMY KENNEDY
and MICHAEL CARR

4th B \flat TENOR SAX

A Contemporary Concept
In Solid Sound For Stage Band
Arrangement by
Dave Grusin

EASY MEDIUM

Soli

4th $\text{B}\flat$ TENOR SAX

Soli
p *slide*

C
p *mf* **5**

D
mp *sf*

STRUT
mf *mp* *ff* *f*

E
mf

F
pp *mp*

sub. f *sub. p*

SOUTH OF THE BORDER

(Down Mexico Way)

A Contemporary Concept
In Solid Sound For Stage Band
Arrangement by
Dave Grusin

By JIMMY KENNEDY
and MICHAEL CARR

5th E^b BARITONE SAX

EASY MEDIUM

5th $E\flat$ BARITONE SAX

Soli
mp
SLIDE
Soli
p
SLIDE
mf
5
mp
mp
fp
C
f
STRUT
f
E
mf
p
pp
F
pp
sub.f
sub.p

SOUTH OF THE BORDER

(Down Mexico Way)

A Contemporary Concept
In Solid Sound For Stage Band
Arrangement by
Dave Grusin

By JIMMY KENNEDY
and MICHAEL CARR

1st B♭ TRUMPET

EASY MEDIUM

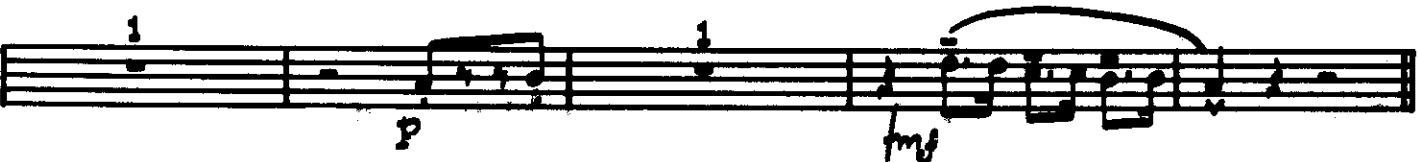
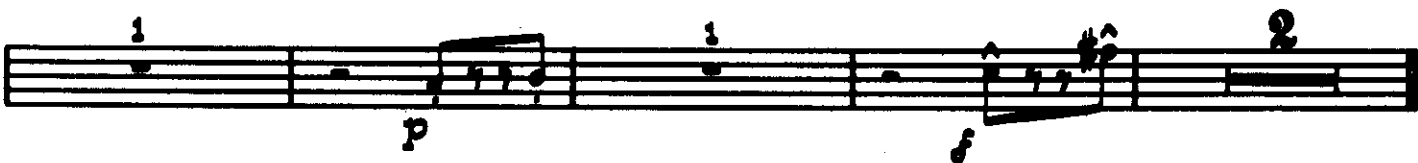

1st B \flat TRUMPET

SOUTH OF THE BORDER

(Down Mexico Way)

A Contemporary Concept
In Solid Sound For Stage Band
Arrangement by
Dave Grusin

By JIMMY KENNEDY
and MICHAEL CARR

2nd B^b TRUMPET

EASY MEDIUM

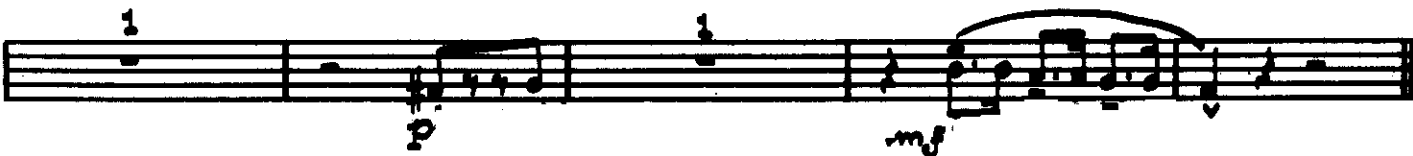
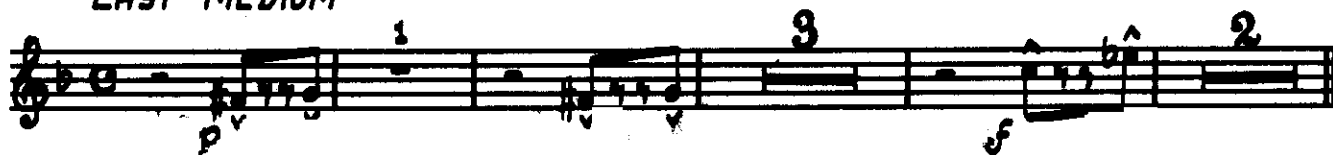

2nd B \flat TRUMPET

SOUTH OF THE BORDER

(Down Mexico Way)

A Contemporary Concept
In Solid Sound For Stage Band
Arrangement by
Dave Grusin

By JIMMY KENNEDY
and MICHAEL CARR

3rd B^b TRUMPET

EASY MEDIUM

3rd B \flat TRUMPET

D

E

F

SOUTH OF THE BORDER

(Down Mexico Way)

A Contemporary Concept
In Solid Sound For Stage Band
Arrangement by
Dave Grusin

By JIMMY KENNEDY
and MICHAEL CARR

4th B^b TRUMPET

EASY MEDIUM

4th B \flat TRUMPET

3

SOUTH OF THE BORDER

(Down Mexico Way)

A Contemporary Concept
In Solid Sound For Stage Band
Arrangement by
Dave Grusin

By JIMMY KENNEDY
and MICHAEL CARR

1st TROMBONE

EASY MEDIUM

1st TROMBONE

2nd TROMBONE

2

p *mf*

C

mf

mf

1

fp

D

f

3

mp

1

ff *pp*

E

mp *pp*

F

pp

2

sub.f *sub. ff*

SOUTH OF THE BORDER

(Down Mexico Way)

A Contemporary Concept
In Solid Sound For Stage Band
Arrangement by
Dave Grusin

By JIMMY KENNEDY
and MICHAEL CARR

3rd TROMBONE

EASY MEDIUM

3rd TROMBONE

SOUTH OF THE BORDER

(Down Mexico Way)

A Contemporary Concept
In Solid Sound For Stage Band
Arrangement by
Dave Grusin

By JIMMY KENNEDY
and MICHAEL CARR

4th TROMBONE

EASY MEDIUM

SOUTH OF THE BORDER

(Down Mexico Way)

A Contemporary Concept
In Solid Sound For Stage Band
Arrangement by
Dave Grusin

By JIMMY KENNEDY
and MICHAEL CARR

PIANO

EASY MEDIUM

Copyright MCMXXXIX by The Peter Maurice Music Co. Ltd. London, England
Copyright for U.S.A. and Canada Assigned to Shapiro, Bernstein & Co. Inc. 666 Fifth Avenue, New York 19, N. Y.
This Arrangement Copyright © MCMLXII by Shapiro, Bernstein & Co. Inc. and Authorized For Sale only in the U.S.A. and Canada.
International Copyright Secured. All Rights Reserved Including Public Performance for Profit

2
PIANO

C

(NO SOLO)

4
PIANO

SOUTH OF THE BORDER

(Down Mexico Way)

A Contemporary Concept
In Solid Sound For Stage Band
Arrangement by
Dave Grusin

By JIMMY KENNEDY
and MICHAEL CARR

BASS

EASY MEDIUM

2
BASS

C

p

D

ff

E

mf *mp* *p*

F

pp *sempre decres.* *sub. f* *sub. ff*

SOUTH OF THE BORDER

(Down Mexico Way)

A Contemporary Concept
In Solid Sound For Stage Band
Arrangement by
Dave Grusin

By JIMMY KENNEDY
and MICHAEL CARR

DRUMS

EASY MEDIUM

BELL OR STICK ON HUB

- B.D.** (Bass Drum) and **pp** (pianissimo) at the start.
- S.D.** (Snare Drum) with accents and dynamics like **f** and **p**.
- HUB** (Hi-Hat) with **pp** and **ADD H.H.** (Add Hi-Hat) instructions.
- RIM** and **NO RIM** markings for snare drum strokes.
- Section markers **A** and **B** are placed at the beginning of specific phrases.
- Accents (^) and slurs are used to indicate phrasing and dynamics.

Copyright MCMXXXIX by The Peter Maurice Music Co. Ltd. London, England
Copyright for U.S.A. and Canada Assigned to Shapiro, Bernstein & Co. Inc. 666 Fifth Avenue, New York 19, N. Y.
This Arrangement Copyright © MCMXLII by Shapiro, Bernstein & Co. Inc. and Authorized For Sale only in the U.S.A. and Canada.
International Copyright Secured. All Rights Reserved Including Public Performance for Profit

2
DRUMS

SOUTH OF THE BORDER

(Down Mexico Way)

A Contemporary Concept
In Solid Sound For Stage Band
Arrangement by
Dave Grusin

By JIMMY KENNEDY
and MICHAEL CARR

GUITAR

EASY MEDIUM

GUITAR

C

NO AMP. Dm7 E° Dm C Dm7 G7 C AMP.

NO AMP. Gm7 F#° Gm B° Gm C7 F 2

F D7 Gm7 C7 F B° B° F Gm7 C7

E F Cm7 F7 Bm9 E7 Am9 D7 Gm Db7 C7 3 B° G° F7

B° B°7 B° F Gm7 C7 F 1

Bm9 E7 1 Bm7 A 1 Abm7 Db7 1

AMP. sub.f sub.f